

1006 Chedington Drive, Apex

Hey!
Check out this
home at
<http://ncreal.com/>



Great home in Waterford Green featuring:

- Rocker ready front porch
- 3 bedrooms, large bonus, 2.5 baths, 2 car garage
- Hardwoods and 9' ceilings throughout 1st floor
- Formal living and dining rooms
- Spacious family room with see-through fireplace and French doors to living room
- Island kitchen with large pantry
- Breakfast area with see-through fireplace
- Hardwoods in master bedroom and hall on 2nd floor
- Master bedroom with 2 large walk-in closets
- Elegant master bath with dual vanity, separate tub and shower, plus water closet
- Dual vanity and tile surround tub in 2nd bath

MLS # 700188 Offered at \$229,000

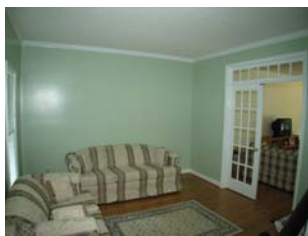

Living Rm w/French Doors
Breakfast Area w/ Fireplace



Dining w/ Bay Window
Master Bed w/Hardwoods



Open Family Room
Elegant Master Bath



Island Kitchen
Large Fenced Backyard



**HOWARD PERRY
AND WALSTON**

Each Office Is Independently
Owned And Operated.

Additional features include:

- Large walk-up attic
- Private and fully fenced backyard
- Freshly painted exterior and most of interior
- Community swimming and lighted tennis courts
- Offering one year home warranty

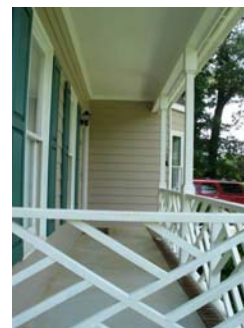

Front Porch is
Rocker Ready!

Don't monkey around when it
comes to real estate!



Kathy Williamson

Kathy Williamson
Sales and Marketing
Relocation Specialist
<http://ncreal.com/>

Howard Perry & Walston Realtors
1130 Killdare Farm Rd Ste 100
Cary, NC 27511
(919) 388-4833

VM/Pager: (919) 601-7251
Toll Free: (888) 345-0414
Fax: (919) 380-0336
Email: kathy@ncreal.com